Name _____ Date _____

English · Ending sounds d, m and n

Listen to the End

Read the big idea. Then say each word and listen for the last sound.

Ending sounds



Every word has a beginning sound and an ending sound. In 'drum' the ending sound is m. In 'sun' it is n. In 'bed' it is d.

1. be_: _____ (bed)
2. dru_: _____ (drum)
3. su_: _____ (sun)
4. ja_: _____ (jam)
5. ma_: _____ (man)
6. sa_: _____ (sad)

Name _____ Date _____

English · Ending sounds d, m and n

Ends With d

Fill in the missing d word.

bed **dad** **red** **mud** **sad**

1. I sleep in my _____.
2. My _____ drives the car.
3. An apple can be _____.
4. The pig rolls in the _____.
5. He lost his toy and felt _____.

Name _____ Date _____

English · Ending sounds d, m and n

Ends With m

Fill in the missing m word.

jam drum arm gum swim

1. I spread _____ on my bread.
2. Bang the _____.
3. I hurt my _____.
4. Fish can _____.
5. Do not swallow your _____.

Name _____ Date _____

English · Ending sounds d, m and n

Ends With n

Fill in the missing n word.

sun van pan hen ten

1. The _____ is hot.
2. The _____ laid an egg.
3. Cook it in a _____.
4. I have _____ fingers.
5. We went in a _____.

More free worksheets **littletakhti.netlify.app**

Name _____ Date _____

English · Ending sounds d, m and n

m or n?

Circle the ending sound.

1. drum — m n
2. spoon — m n
3. arm — m n
4. moon — m n
5. cream — m n
6. brown — m n
7. Kim — m n
8. pan — m n

Name _____ Date _____

English · Ending sounds d, m and n

d or m?

Circle the ending sound.

1. bed (d) (m)

2. mom (d) (m)

3. sad (d) (m)

4. jam (d) (m)

5. end (d) (m)

6. him (d) (m)

More free worksheets **littletakhti.netlify.app**

Name _____ Date _____

English · Ending sounds d, m and n

Sort the Words

Write each word in the right box.

mud jam fun red drum van bed gum run

ends in d	ends in m	ends in n

More free worksheets **littletakhti.netlify.app**

Name _____ Date _____

English · Ending sounds d, m and n

Change the End

Change the last letter to make a new word.

1. ba_ (ends in d): _____
2. ba_ (ends in n): _____
3. hi_ (ends in m): _____
4. hi_ (ends in d): _____
5. pe_ (ends in n): _____

Name _____ Date _____

English · Ending sounds d, m and n

Picture Words

Look at each picture. Fill in the word.



1. the hot _____

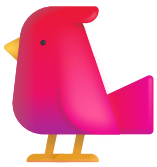

2. a little bir _____



3. a mouse can r _____



4. a he _____

Name _____ Date _____

English · Ending sounds d, m and n

Write Your Own

Write two words for each ending.

Ends in d: _____ _____

Ends in m: _____ _____

Ends in n: _____ _____

Now write a sentence with one of your words.

_____

More free worksheets **littletakhti.netlify.app**

ANSWER KEY

Name _____ Date _____

English · Ending sounds d, m and n

Listen to the End

Read the big idea. Then say each word and listen for the last sound.

Ending sounds



Every word has a beginning sound and an ending sound. In 'drum' the ending sound is m. In 'sun' it is n. In 'bed' it is d.

1. be_: **d** (bed)
2. dru_: **m** (drum)
3. su_: **n** (sun)
4. ja_: **m** (jam)
5. ma_: **n** (man)
6. sa_: **d** (sad)

ANSWER KEY

Name _____ Date _____

English · Ending sounds d, m and n

Ends With d

Fill in the missing d word.

bed dad red mud sad

1. I sleep in my **bed** .
2. My **dad** drives the car.
3. An apple can be **red** .
4. The pig rolls in the **mud** .
5. He lost his toy and felt **sad** .

ANSWER KEY

Name _____ Date _____

English · Ending sounds d, m and n

Ends With m

Fill in the missing m word.

jam drum arm gum swim

1. I spread **jam** on my bread.
2. Bang the **drum** .
3. I hurt my **arm** .
4. Fish can **swim** .
5. Do not swallow your **gum** .

More free worksheets **littletakhti.netlify.app**

ANSWER KEY

Name _____ Date _____

English · Ending sounds d, m and n

Ends With n

Fill in the missing n word.

sun van pan hen ten

1. The **sun** is hot.
2. The **hen** laid an egg.
3. Cook it in a **pan** .
4. I have **ten** fingers.
5. We went in a **van** .

More free worksheets **littletakhti.netlify.app**

ANSWER KEY

Name _____ Date _____

English · Ending sounds d, m and n

m or n?

Circle the ending sound.

1. drum — **m** n
2. spoon — m **n**
3. arm — **m** n
4. moon — m **n**
5. cream — **m** n
6. brown — m **n**
7. Kim — **m** n
8. pan — m **n**

More free worksheets **littletakhti.netlify.app**

ANSWER KEY

Name _____ Date _____

English · Ending sounds d, m and n

d or m?

Circle the ending sound.

1. bed — **d** / m
2. mom — d / **m**
3. sad — **d** / m
4. jam — d / **m**
5. end — **d** / m
6. him — d / **m**

More free worksheets **littletakhti.netlify.app**

ANSWER KEY

Name _____ Date _____

English · Ending sounds d, m and n

Sort the Words

Write each word in the right box.

mud jam fun red drum van bed gum run

ends in d	ends in m	ends in n
mud	jam	fun
red	drum	van
bed	gum	run

ANSWER KEY

Name _____ Date _____

English · Ending sounds d, m and n

Change the End

Change the last letter to make a new word.

1. ba_ (ends in d): **bad**
2. ba_ (ends in n): **ban**
3. hi_ (ends in m): **him**
4. hi_ (ends in d): **hid**
5. pe_ (ends in n): **pen**

ANSWER KEY

Name _____ Date _____

English · Ending sounds d, m and n

Picture Words

Look at each picture. Fill in the word.



1. the hot **sun**

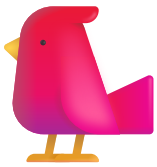

2. a little bir **d**



3. a mouse can r **un**



4. a he **n**

ANSWER KEY

Name _____ Date _____

English · Ending sounds d, m and n

Write Your Own

Write two words for each ending.

Ends in d: _____ _____

Ends in m: _____ _____

Ends in n: _____ _____

Answers will vary.

Now write a sentence with one of your words.

_____

Answers will vary.