Name _____ Date _____

English · Adverbs

What Is an Adverb?

Read the big idea. Then circle the adverb.



Adverbs

An adverb tells us more about a verb. It can tell us how, when, where or how often something happens. The turtle walks slowly. The rabbit hops quickly.

1. The turtle walks slowly. turtle slowly

2. Hina sang sweetly. sweetly Hina

3. The wind blew hard. wind hard

4. We will go tomorrow. tomorrow go

5. The dog barked loudly. dog loudly

Name _____ Date _____

English · Adverbs

How Often?

Choose the best adverb for each sentence.

always **never** **sometimes** **often** **every day**

1. The sun _____ rises in the east.
2. A fish can _____ climb a tree.
3. I brush my teeth _____.
4. It _____ rains in winter.
5. We _____ eat rice on Sundays, nearly every week.

Write about yourself.

I always _____.

I never _____.

More free worksheets **littletakhti.com**

Name _____ Date _____

English · Similes

What Is a Simile?

Read the big idea. Then circle simile or not a simile.



Similes

A simile compares two things using the words like or as. Bilal is as brave as a lion. The old bus was as slow as a snail. Similes help readers picture what we mean.

1. Her eyes shine like stars. simile not a simile

2. The cat is black. simile not a simile

3. He ran as fast as the wind. simile not a simile

4. I like mangoes. simile not a simile

5. The baby is as light as a feather. simile not a simile

Name _____ Date _____

English · Similes

Two Things Compared

Read each simile. Write the two things that are compared.

1. The moon was like a silver plate. The _____ is compared to a _____.

2. Dada's beard is as white as cotton. The _____ is compared to _____.

3. The road was as straight as a ruler. The _____ is compared to a _____.

4. My little brother eats like a hungry bear. My _____ is compared to a _____.

More free worksheets **littletakhti.com**

Name _____ Date _____

English · Fact and opinion

What Is a Fact?

Read the big idea. Then circle fact or opinion.

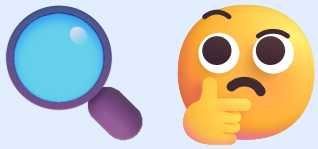

Fact and opinion

A fact is true and can be checked. Lahore is a city in Pakistan. An opinion is what someone thinks or feels. Lahore is the best city. Other people may not agree with an opinion.

1. A week has seven days. fact opinion

2. Sunday is the best day. fact opinion

3. Cats have four legs. fact opinion

4. Cats are cuter than dogs. fact opinion

5. Water freezes at 0 °C. fact opinion

Name _____ Date _____

English · Fact and opinion

Fact or Opinion About Animals

Look at each picture. Circle fact or opinion.

1.  Elephants have trunks. fact opinion

2.  Rabbits are the sweetest pets. fact opinion

3.  Fish live in water. fact opinion

4.  Owls are scary. fact opinion

5.  Penguins cannot fly. fact opinion

6.  Horses are more beautiful than cows. fact opinion

Name _____ Date _____

English · Book review

What Is a Book Review?

Read the big idea. Then circle true or false.



Book reviews

A book review tells other people about a book. It gives the title, the author, what the story is about and what you liked. It ends with your opinion and a star rating, so others can decide if they want to read it.

1. A review gives the title of the book. True False

2. A review tells the whole ending. True False

3. A review gives your opinion. True False

4. A star rating shows how much you liked it. True False

5. A review must be ten pages long. True False

Name _____ Date _____

English · Book review

Fact or Opinion?

Is each sentence from a review a fact or an opinion? Circle one.

1. The book has 24 pages. fact opinion
2. It is the best book ever. fact opinion
3. The author is Little Takhti. fact opinion
4. The pictures are beautiful. fact opinion
5. The story is set in Lahore. fact opinion
6. Everyone will love it. fact opinion

Name _____ Date _____

English · Poems about winter

What Makes a Poem?

Read the big idea. Then circle true or false.



Poems

A poem is written in short lines. Lines are grouped into verses. Many poems use rhyme, rhythm and describing words to paint a picture in your mind. Poems are fun to read aloud.

1. A poem is written in lines. True False

2. A group of lines is called a verse. True False

3. Every poem must be ten pages long. True False

4. Poems often use rhyme. True False

5. Poems can paint pictures in your mind. True False

Name _____ Date _____

English · Poems about winter

Similes in Poems

Read the big idea. Then finish each simile.

ice | cotton | owl | blanket | feather

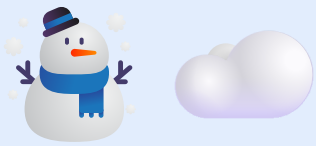

Similes

A simile compares two things using like or as. Poets use similes to help us picture things. The snow was as white as milk. The fog was like a grey curtain.

1. My hands were as cold as _____.
2. The clouds were as soft as _____.
3. Dada was as wise as an _____.
4. The snow lay like a white _____.
5. The snowflake was as light as a _____.

ANSWER KEY

Name _____ Date _____

English · Adverbs

What Is an Adverb?

Read the big idea. Then circle the adverb.



Adverbs

An adverb tells us more about a verb. It can tell us how, when, where or how often something happens. The turtle walks slowly. The rabbit hops quickly.

1. The turtle walks slowly. — turtle, **slowly**
2. Hina sang sweetly. — **sweetly**, Hina
3. The wind blew hard. — wind, **hard**
4. We will go tomorrow. — **tomorrow**, go
5. The dog barked loudly. — dog, **loudly**

ANSWER KEY

Name _____ Date _____

English · Adverbs

How Often?

Choose the best adverb for each sentence.

always | never | sometimes | often | every day

1. The sun **always** rises in the east.
2. A fish can **never** climb a tree.
3. I brush my teeth **every day** .
4. It **sometimes** rains in winter.
5. We **often** eat rice on Sundays, nearly every week.

Write about yourself.

I always _____ .

I never _____ .

Answers will vary.

ANSWER KEY

Name _____ Date _____

English · Similes

What Is a Simile?

Read the big idea. Then circle simile or not a simile.



Similes

A simile compares two things using the words like or as. Bilal is as brave as a lion. The old bus was as slow as a snail. Similes help readers picture what we mean.

1. Her eyes shine like stars. **simile** not a simile

2. The cat is black. simile **not a simile**

3. He ran as fast as the wind. **simile** not a simile

4. I like mangoes. simile **not a simile**

5. The baby is as light as a feather. **simile** not a simile

ANSWER KEY

Name _____ Date _____

English · Similes

Two Things Compared

Read each simile. Write the two things that are compared.

1. The moon was like a silver plate. The **moon** is compared to a **plate** .
2. Dada's beard is as white as cotton. The **beard** is compared to **cotton** .
3. The road was as straight as a ruler. The **road** is compared to a **ruler** .
4. My little brother eats like a hungry bear. My **brother** is compared to a **bear** .

ANSWER KEY

Name _____ Date _____

English · Fact and opinion

What Is a Fact?

Read the big idea. Then circle fact or opinion.

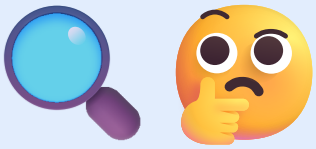

Fact and opinion

A fact is true and can be checked. Lahore is a city in Pakistan. An opinion is what someone thinks or feels. Lahore is the best city. Other people may not agree with an opinion.

1. A week has seven days. **fact** opinion

2. Sunday is the best day. fact **opinion**

3. Cats have four legs. **fact** opinion

4. Cats are cuter than dogs. fact **opinion**

5. Water freezes at 0 °C. **fact** opinion

ANSWER KEY

Name _____ Date _____

English · Fact and opinion

Fact or Opinion About Animals

Look at each picture. Circle fact or opinion.

1.  Elephants have trunks. **fact** opinion

2.  Rabbits are the sweetest pets. fact **opinion**

3.  Fish live in water. **fact** opinion

4.  Owls are scary. fact **opinion**

5.  Penguins cannot fly. **fact** opinion

6.  Horses are more beautiful than cows. fact **opinion**

ANSWER KEY

Name _____ Date _____

English · Book review

What Is a Book Review?

Read the big idea. Then circle true or false.



Book reviews

A book review tells other people about a book. It gives the title, the author, what the story is about and what you liked. It ends with your opinion and a star rating, so others can decide if they want to read it.

1. A review gives the title of the book. **True** / False

2. A review tells the whole ending. True / **False**

3. A review gives your opinion. **True** / False

4. A star rating shows how much you liked it. **True** / False

5. A review must be ten pages long. True / **False**

ANSWER KEY

Name _____ Date _____

English · Book review

Fact or Opinion?

Is each sentence from a review a fact or an opinion? Circle one.

1. The book has 24 pages. **fact** opinion

2. It is the best book ever. fact **opinion**

3. The author is Little Takhti. **fact** opinion

4. The pictures are beautiful. fact **opinion**

5. The story is set in Lahore. **fact** opinion

6. Everyone will love it. fact **opinion**

ANSWER KEY

Name _____ Date _____

English · Poems about winter

What Makes a Poem?

Read the big idea. Then circle true or false.



Poems

A poem is written in short lines. Lines are grouped into verses. Many poems use rhyme, rhythm and describing words to paint a picture in your mind. Poems are fun to read aloud.

1. A poem is written in lines. **True** / False

2. A group of lines is called a verse. **True** / False

3. Every poem must be ten pages long. True / **False**

4. Poems often use rhyme. **True** / False

5. Poems can paint pictures in your mind. **True** / False

ANSWER KEY

Name _____ Date _____

English · Poems about winter

Similes in Poems

Read the big idea. Then finish each simile.

ice | cotton | owl | blanket | feather

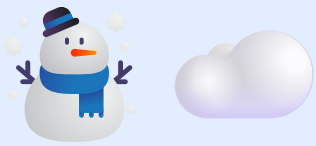

Similes

A simile compares two things using like or as. Poets use similes to help us picture things. The snow was as white as milk. The fog was like a grey curtain.

1. My hands were as cold as **ice** .
2. The clouds were as soft as **cotton** .
3. Dada was as wise as an **owl** .
4. The snow lay like a white **blanket** .
5. The snowflake was as light as a **feather** .