Name _____ Date _____

Social Studies · Provinces and their capitals

# Pakistan's Provinces

Read the big idea. Then circle true or false.

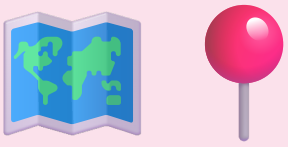

## Provinces

Pakistan has four provinces: Punjab, Sindh, Khyber Pakhtunkhwa and Balochistan. It also has the Islamabad Capital Territory, Gilgit-Baltistan and Azad Jammu and Kashmir. Each province has a capital city where its government works.

**1.** Pakistan has four provinces. True False

**2.** Islamabad is the capital of Pakistan. True False

**3.** Sindh is a city. True False

**4.** Each province has its own capital city. True False

Name _____ Date _____

Social Studies · Provinces and their capitals

# Khyber Pakhtunkhwa

Read. Then circle true or false.

Khyber Pakhtunkhwa is in the north west of Pakistan. It has green valleys like Swat, high mountains and the famous Khyber Pass. Peshawar, its capital, is one of the oldest cities in South Asia. Many people speak Pashto.

**1.** Peshawar is the capital of Khyber Pakhtunkhwa. True False

**2.** Swat is a green valley. True False

**3.** Khyber Pakhtunkhwa is in the south of Pakistan. True False

**4.** Many people there speak Pashto. True False

Name _____ Date _____

Social Studies · Our constitution

# What Is a Constitution?

Read the big idea. Then circle true or false.



## Constitution

A constitution is the most important set of rules for a country. It says how the country is run, who makes laws and what rights people have. All other laws must follow it. Pakistan's constitution was passed in 1973.

**1.** A constitution is a set of rules for a country. True False

**2.** Pakistan's constitution was passed in 1973. True False

**3.** Laws can go against the constitution. True False

**4.** The constitution tells us our rights. True False

Name _____ Date _____

Social Studies · Our constitution

# Our Rights

Look at each picture. Fill in the right.

**education** **equal** **speech** **vote** **property** **movement**



**1.** The right to _____: free school for children aged 5 to 16.



**2.** Everyone is _____ before the law.



**3.** Freedom of _____: we can share our views peacefully.



**4.** The right to _____ at the age of 18.



**5.** People can own _____ such as a house.



**6.** Freedom of _____: we can travel anywhere in Pakistan.

Name _____ Date _____

Social Studies · Taxes and public services

# What Are Public Services?

Read the big idea. Then circle public service or not.




## Public services

Public services are things the government provides for everyone: government schools and hospitals, roads, police, fire engines, parks, streetlights and rubbish collection. They help everyone in the community live safely and well.

1.  A government school — public service / not a public service

2.  The police — public service / not a public service

3.  A private clothes shop — public service / not a public service

4.  The fire brigade — public service / not a public service

5.  A pizza restaurant — public service / not a public service

6.  A public park — public service / not a public service

Name _____ Date _____

Social Studies · Taxes and public services

# Emergency Helpers

Read. Then circle true or false.

Some public services help in emergencies. In Pakistan, Rescue 1122 sends ambulances and fire engines. The police help when people are in danger. These services are free to call and are paid for with taxes. Only call them in a real emergency.

**1.** Rescue 1122 sends ambulances. True False

**2.** You must pay before Rescue 1122 helps you. True False

**3.** Emergency services are paid for with taxes. True False

**4.** It is fine to call 1122 for fun. True False

**5.** The police help when people are in danger. True False

Name _____ Date _____

Social Studies · Volunteering

# What Is Volunteering?

Read the big idea. Then circle true or false.

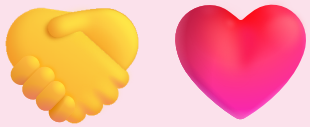

## Volunteering

A volunteer is someone who chooses to help others without being paid. Volunteers give their time, skills and kindness. They help in hospitals, schools, parks, animal shelters and during floods and other emergencies. Anyone can volunteer, even children, with a grown-up.

**1.** Volunteers are paid a lot of money. True False

**2.** Volunteers choose to help others. True False

**3.** Children can help in small ways with a grown-up. True False

**4.** Volunteers give their time and skills. True False

**5.** Only adults can be kind. True False

Name _____ Date _____

Social Studies · Volunteering

# Helping in an Emergency

Read. Then circle true or false.

In 2022, big floods covered large parts of Pakistan. Thousands of volunteers came forward. Some packed food and water, some collected clothes and blankets, and some helped in camps. Children helped too, by collecting things at school and giving their pocket money. Grown-up volunteers did the dangerous work.

**1.** Big floods came to Pakistan in 2022. True False

**2.** Volunteers packed food and water. True False

**3.** Children went into the flood water to rescue people. True False

**4.** Children collected things at school. True False

**5.** Dangerous work is for trained grown-ups. True False

Name _____ Date _____

Social Studies · Global citizens

# What Is a Global Citizen?

Read the big idea. Then circle true or false.

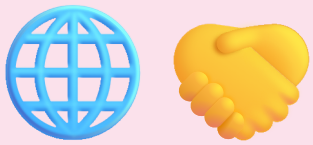

## Global citizens

We are citizens of our town and our country, Pakistan. We are also part of the whole world. A global citizen knows that people everywhere are connected. They care about other people and the planet, respect different cultures and try to make the world fairer and kinder.

**1.** A global citizen cares about people everywhere. True False

**2.** What we do can affect people far away. True False

**3.** Global citizens only care about their own town. True False

**4.** Respecting other cultures is part of being a global citizen. True False

**5.** Children are too young to help the world. True False

Name _____ Date _____

Social Studies · Global citizens

# Hello, World!

Match each greeting to its language.

## Write the letter in the box.

| | | | |
|---|---|---|---|
| ☐ | 1. Hola | a) | French |
| ☐ | 2. Bonjour | b) | Spanish |
| ☐ | 3. Ni hao | c) | Japanese |
| ☐ | 4. Merhaba | d) | Swahili |
| ☐ | 5. Jambo | e) | Turkish |
| ☐ | 6. Konnichiwa | f) | Chinese |

ANSWER KEY

Name _____ Date _____

Social Studies · Provinces and their capitals

# Pakistan's Provinces

Read the big idea. Then circle true or false.



## Provinces

Pakistan has four provinces: Punjab, Sindh, Khyber Pakhtunkhwa and Balochistan. It also has the Islamabad Capital Territory, Gilgit-Baltistan and Azad Jammu and Kashmir. Each province has a capital city where its government works.

**1.** Pakistan has four provinces. **True** False

**2.** Islamabad is the capital of Pakistan. **True** False

**3.** Sindh is a city. True **False**

**4.** Each province has its own capital city. **True** False

ANSWER KEY

Name _____ Date _____

Social Studies · Provinces and their capitals

# Khyber Pakhtunkhwa

Read. Then circle true or false.

Khyber Pakhtunkhwa is in the north west of Pakistan. It has green valleys like Swat, high mountains and the famous Khyber Pass. Peshawar, its capital, is one of the oldest cities in South Asia. Many people speak Pashto.

1. Peshawar is the capital of Khyber Pakhtunkhwa. **True** False

2. Swat is a green valley. **True** False

3. Khyber Pakhtunkhwa is in the south of Pakistan. True **False**

4. Many people there speak Pashto. **True** False

ANSWER KEY

Name _____ Date _____

Social Studies · Our constitution

# What Is a Constitution?

Read the big idea. Then circle true or false.



## Constitution

A constitution is the most important set of rules for a country. It says how the country is run, who makes laws and what rights people have. All other laws must follow it. Pakistan's constitution was passed in 1973.

**1.** A constitution is a set of rules for a country.

**True** False

**2.** Pakistan's constitution was passed in 1973.

**True** False

**3.** Laws can go against the constitution.

True **False**

**4.** The constitution tells us our rights.

**True** False

ANSWER KEY

Name _____ Date _____

Social Studies · Our constitution

# Our Rights

Look at each picture. Fill in the right.

**education** **equal** **speech** **vote** **property** **movement**



1. The right to **education** : free school for children aged 5 to 16.



2. Everyone is **equal** before the law.



3. Freedom of **speech** : we can share our views peacefully.



4. The right to **vote** at the age of 18.



5. People can own **property** such as a house.



6. Freedom of **movement** : we can travel anywhere in Pakistan.

ANSWER KEY

Name _____ Date _____

Social Studies · Taxes and public services

# What Are Public Services?

Read the big idea. Then circle public service or not.




## Public services

Public services are things the government provides for everyone: government schools and hospitals, roads, police, fire engines, parks, streetlights and rubbish collection. They help everyone in the community live safely and well.

1.  A government school

**public service** not a public service

2.  The police

**public service** not a public service

3.  A private clothes shop

public service **not a public service**

4.  The fire brigade

**public service** not a public service

5.  A pizza restaurant

public service **not a public service**

6.  A public park

**public service** not a public service

ANSWER KEY

Name _____ Date _____

Social Studies · Taxes and public services

# Emergency Helpers

Read. Then circle true or false.

Some public services help in emergencies. In Pakistan, Rescue 1122 sends ambulances and fire engines. The police help when people are in danger. These services are free to call and are paid for with taxes. Only call them in a real emergency.

1. Rescue 1122 sends ambulances. **True** / False

2. You must pay before Rescue 1122 helps you. True / **False**

3. Emergency services are paid for with taxes. **True** / False

4. It is fine to call 1122 for fun. True / **False**

5. The police help when people are in danger. **True** / False



More free worksheets **littletakhti.com**

ANSWER KEY

Name _____ Date _____

Social Studies · Volunteering

# What Is Volunteering?

Read the big idea. Then circle true or false.

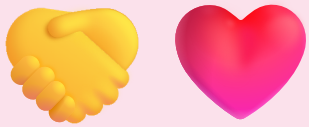

## Volunteering

A volunteer is someone who chooses to help others without being paid. Volunteers give their time, skills and kindness. They help in hospitals, schools, parks, animal shelters and during floods and other emergencies. Anyone can volunteer, even children, with a grown-up.

**1.** Volunteers are paid a lot of money.

True **False**

**2.** Volunteers choose to help others.

**True** False

**3.** Children can help in small ways with a grown-up.

**True** False

**4.** Volunteers give their time and skills.

**True** False

**5.** Only adults can be kind.

True **False**

ANSWER KEY

Name _____ Date _____

Social Studies · Volunteering

# Helping in an Emergency

Read. Then circle true or false.

In 2022, big floods covered large parts of Pakistan. Thousands of volunteers came forward. Some packed food and water, some collected clothes and blankets, and some helped in camps. Children helped too, by collecting things at school and giving their pocket money. Grown-up volunteers did the dangerous work.

1. Big floods came to Pakistan in 2022. **True** False

2. Volunteers packed food and water. **True** False

3. Children went into the flood water to rescue people. True **False**

4. Children collected things at school. **True** False

5. Dangerous work is for trained grown-ups. **True** False

ANSWER KEY

Name _____ Date _____

Social Studies · Global citizens

# What Is a Global Citizen?

Read the big idea. Then circle true or false.

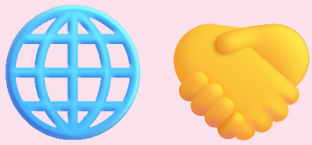

## Global citizens

We are citizens of our town and our country, Pakistan. We are also part of the whole world. A global citizen knows that people everywhere are connected. They care about other people and the planet, respect different cultures and try to make the world fairer and kinder.

**1.** A global citizen cares about people everywhere. **True** / False

**2.** What we do can affect people far away. **True** / False

**3.** Global citizens only care about their own town. True / **False**

**4.** Respecting other cultures is part of being a global citizen. **True** / False

**5.** Children are too young to help the world. True / **False**

ANSWER KEY

Name _____ Date _____

Social Studies · Global citizens

# Hello, World!

Match each greeting to its language.

## Write the letter in the box.

| | | |
|---|---|---|
| b | 1. Hola | a) French |
| a | 2. Bonjour | b) Spanish |
| f | 3. Ni hao | c) Japanese |
| e | 4. Merhaba | d) Swahili |
| d | 5. Jambo | e) Turkish |
| c | 6. Konnichiwa | f) Chinese |