Name _____ Date _____

English · Long vowel sounds with e

The Long e Sound

Read the big idea. Then circle long e or short e.

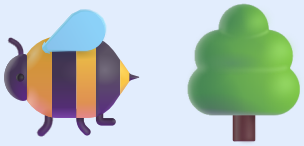

Long e

Short e says /e/ as in bed. Long e says its own name, /ee/, as in bee and tree. We can write long e as ee, ea or just e.

1. bed	short e	long e
2. bee	short e	long e
3. pen	short e	long e
4. tree	short e	long e
5. hen	short e	long e
6. me	short e	long e

Name _____ Date _____

English · Long vowel sounds with e

Choose the Word

Circle the word that finishes the sentence.

1. A ___ sits on a flower. bee bed

2. I drink hot ___. tea ten

3. The grass is ___. green get

4. I ___ at night. sleep step

5. A ___ fell from the tree. leaf left

Name _____ Date _____

English · Blends bl, cl, fl

What Is a Blend?

Read the big idea. Then circle the blend each word starts with.



Blends

A blend is two sounds we say together quickly. b and l make bl as in blue. c and l make cl as in clock. f and l make fl as in flag. We can still hear both sounds.

1.  blue — bl cl fl

2.  clock — bl cl fl

3.  flag — bl cl fl

4.  clap — bl cl fl

5.  fly — bl cl fl

6.  blossom — bl cl fl

Name _____ Date _____

English · Blends bl, cl, fl

Sort the Blends

Write each word under bl, cl or fl.

black clap flag blue clock fly

blink club flat

bl	cl	fl

More free worksheets **littletakhti.com**

Name _____ Date _____

English · Sentences with I can

I Can!

Read the big idea. Then look at each picture and write the action.



I can

A sentence tells a whole idea. 'I can run.' is a sentence. It starts with a capital letter and ends with a full stop. The word I is always a capital letter.



1. I can _____.



2. I can _____.

Name _____ Date _____

English · Sentences with I can

Read About Zain

Read the story. Circle yes or no.

I am Zain. I can run fast. I can kick a ball. I can read a book with Ammi. I cannot fly like a bird. But my kite can fly!

1. Zain can run fast. Yes No

2. Zain can fly like a bird. Yes No

3. Zain reads with Ammi. Yes No

4. Zain's kite can fly. Yes No

More free worksheets **littletakhti.com**

Name _____ Date _____

English · Opposites

What Is an Opposite?

Read the big idea. Then match each word to its opposite.

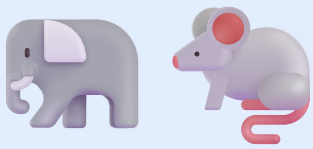

Opposites

Opposites are words that mean the very different thing. An elephant is big. A mouse is small. Big and small are opposites.

Draw a line.

☐	1. big	a)	sad
☐	2. hot	b)	down
☐	3. up	c)	cold
☐	4. happy	d)	small

Name _____ Date _____

English · Opposites

Finish the Sentence

Write the opposite of the word in bold.

empty **sad** **night** **wet**

1. The cup is **full**. Now it is _____.
2. I am **happy**. My cat is _____.
3. We play in the **day** and sleep at _____.
4. My towel is **dry**. My hair is _____.

Name _____ Date _____

English · Reading short stories

What Is a Story?

Read the big idea. Then circle yes or no.



Stories

A story tells us what happens to someone. It has a beginning, a middle and an end. The people or animals in a story are the characters.

1. A story has a beginning. Yes No

2. A story has an end. Yes No

3. The characters are the people or animals in a story. Yes No

4. A story has no middle. Yes No

Name _____ Date _____

English · Reading short stories

Story Words

Look at each picture. Write the word from the box.

kite **shoe** **bed** **puppy**



1. a red _____



2. a lost _____



3. under the _____



4. a little _____

ANSWER KEY

Name _____ Date _____

English · Long vowel sounds with e

The Long e Sound

Read the big idea. Then circle long e or short e.

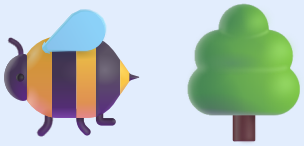

Long e

Short e says /e/ as in bed. Long e says its own name, /ee/, as in bee and tree. We can write long e as ee, ea or just e.

1. bed	**short e**	long e
2. bee	short e	**long e**
3. pen	**short e**	long e
4. tree	short e	**long e**
5. hen	**short e**	long e
6. me	short e	**long e**

ANSWER KEY

Name _____ Date _____

English · Long vowel sounds with e

Choose the Word

Circle the word that finishes the sentence.

1. A ___ sits on a flower. **bee** bed

2. I drink hot ___. **tea** ten

3. The grass is ___. **green** get

4. I ___ at night. **sleep** step

5. A ___ fell from the tree. **leaf** left

ANSWER KEY

Name _____ Date _____

English · Blends bl, cl, fl

What Is a Blend?

Read the big idea. Then circle the blend each word starts with.



Blends

A blend is two sounds we say together quickly. b and l make bl as in blue. c and l make cl as in clock. f and l make fl as in flag. We can still hear both sounds.

1.  blue — **bl** cl fl

2.  clock — bl **cl** fl

3.  flag — bl cl **fl**

4.  clap — bl **cl** fl

5.  fly — bl cl **fl**

6.  blossom — **bl** cl fl

ANSWER KEY

Name _____ Date _____

English · Blends bl, cl, fl

Sort the Blends

Write each word under bl, cl or fl.

black clap flag blue clock fly blink club flat

bl	cl	fl
black	clap	flag
blue	clock	fly
blink	club	flat

ANSWER KEY

Name _____ Date _____

English · Sentences with I can

I Can!

Read the big idea. Then look at each picture and write the action.



I can

A sentence tells a whole idea. 'I can run.' is a sentence. It starts with a capital letter and ends with a full stop. The word I is always a capital letter.



1. I can **run** .



2. I can **clap** .

ANSWER KEY

Name _____ Date _____

English · Sentences with I can

Read About Zain

Read the story. Circle yes or no.

I am Zain. I can run fast. I can kick a ball. I can read a book with Ammi. I cannot fly like a bird. But my kite can fly!

1. Zain can run fast. **Yes** No

2. Zain can fly like a bird. Yes **No**

3. Zain reads with Ammi. **Yes** No

4. Zain's kite can fly. **Yes** No

ANSWER KEY

Name _____ Date _____

English · Opposites

What Is an Opposite?

Read the big idea. Then match each word to its opposite.

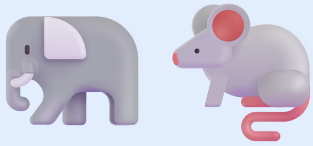

Opposites

Opposites are words that mean the very different thing. An elephant is big. A mouse is small. Big and small are opposites.

Draw a line.

b	1. big	a)	sad
a	2. hot	b)	down
d	3. up	c)	cold
c	4. happy	d)	small

ANSWER KEY

Name _____ Date _____

English · Opposites

Finish the Sentence

Write the opposite of the word in bold.

empty **sad** **night** **wet**

1. The cup is **full**. Now it is **empty** .
2. I am **happy**. My cat is **sad** .
3. We play in the **day** and sleep at **night** .
4. My towel is **dry**. My hair is **wet** .

ANSWER KEY

Name _____ Date _____

English · Reading short stories

What Is a Story?

Read the big idea. Then circle yes or no.



Stories

A story tells us what happens to someone. It has a beginning, a middle and an end. The people or animals in a story are the characters.

1. A story has a beginning. **Yes** No

2. A story has an end. **Yes** No

3. The characters are the people or animals in a story. **Yes** No

4. A story has no middle. Yes **No**

ANSWER KEY

Name _____ Date _____

English · Reading short stories

Story Words

Look at each picture. Write the word from the box.

kite | shoe | bed | puppy



1. a red **kite**



2. a lost **shoe**



3. under the **bed**



4. a little **puppy**